

PROSPETTO NORD

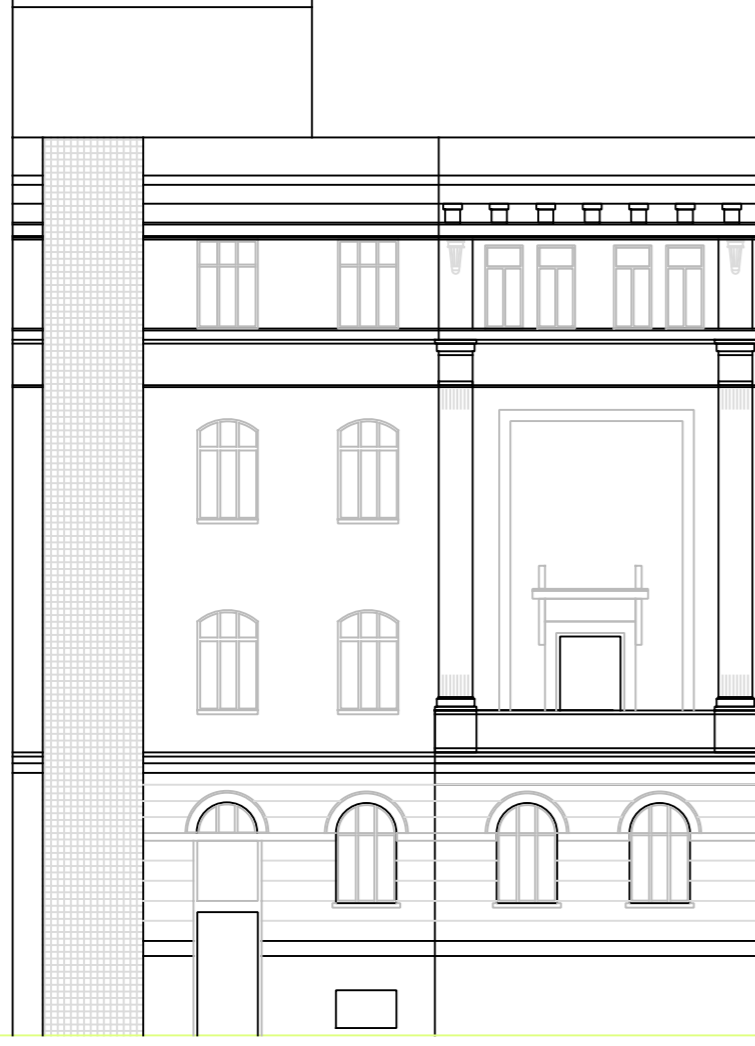

PROSPETTO SUD

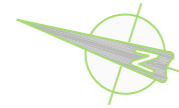
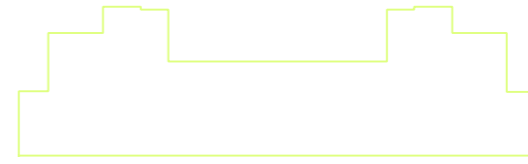
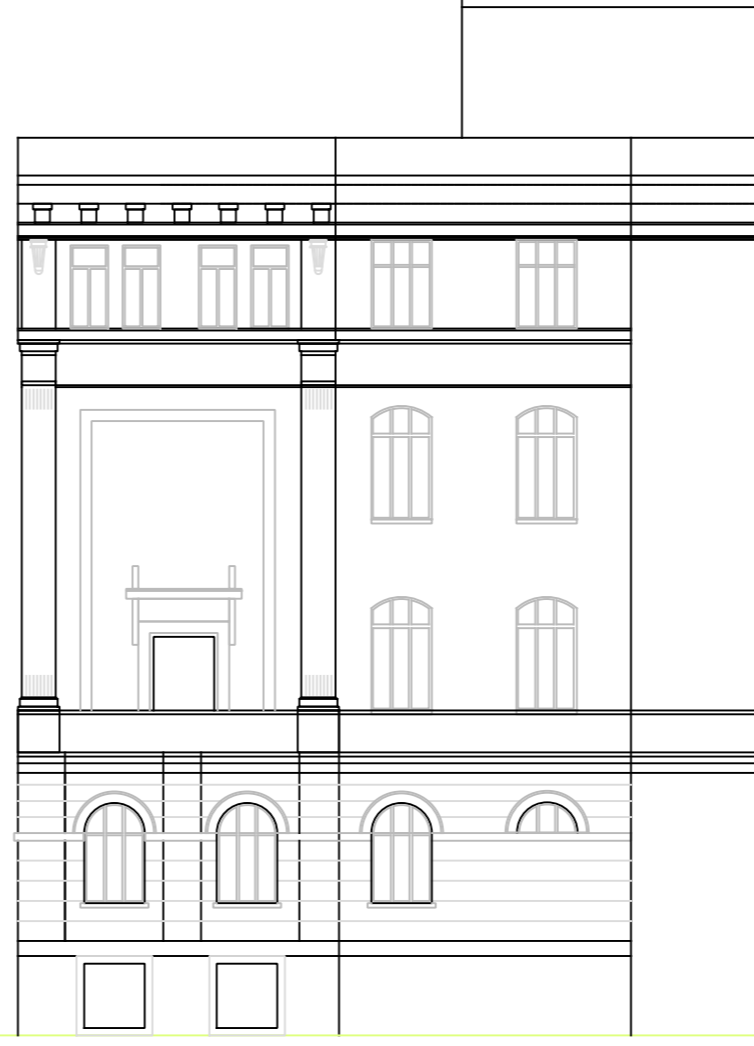

SERVIZIO DI AUDIT E DIAGNOSI ENERGETICHE RELATIVE AGLI EDIFICI SCOLASTICI DI PROPRIETA' DEL COMUNE DI GENOVA

LOTTO 8

Committente

COMUNE DI
GENOVA

ATI

energynet srl

Mandatataria

more
energy
Integrated Engineering

E194 - Scuola media "A. G. Barrili"

ALLEGATO B

Y. INVOLUCRO EDILIZIO - PROSPETTI

scala 1:200